

MICROFILMED

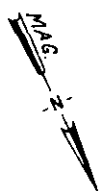
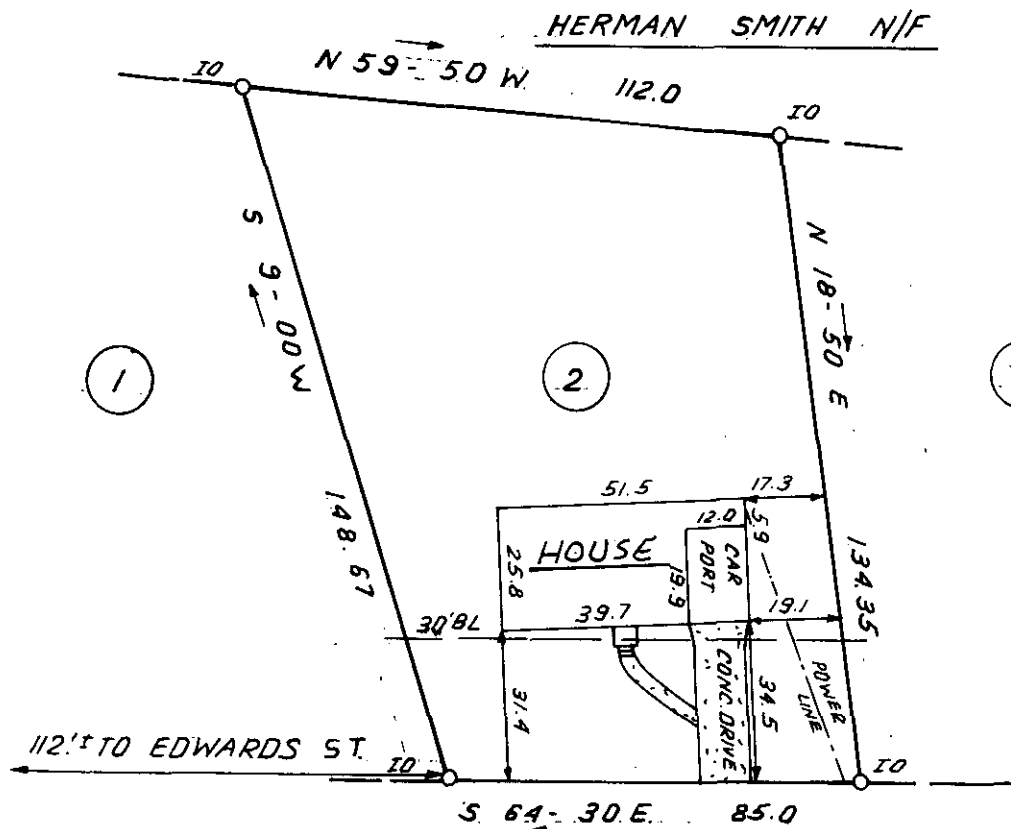

FILED
GREENVILLE CO. S. C.
SEP 25 10 49 AM '80
DONNIE S. STANKERSLEY
R.M.C.

PLUM TREE COURT

This is to certify that on September 17, 1980, I surveyed the property shown on this plat, known as Lot 2 on plat of Plum Tree, recorded in the RMC Office of Greenville County in Plat Book 5D on page 65, and that the property lines, walls and buildings are as shown hereon; that the building located on said lot does not encroach or project on adjacent streets or property, and that no adjacent walls or buildings encroach or project on said premises, and that no utility lines cross this property except as shown hereon. This property is not located in a designated flood hazard area.

SEP 25 1980 8-G-17 ✓ 9610

5' drainage and utility easement each side of all side and rear lot lines.

James R. Freeland
James R. Freeland RLS & PE 4781



STATE OF SOUTH CAROLINA
GREENVILLE COUNTY

FREELAND & ASSOCIATES
Engineers • Land Surveyors

GREENVILLE, S.C.

PLUM TREE

LOT 2

PROPERTY OF

MICHAEL H. BRYANT

DEBORAH R. BRYANT

SURVEY F.L.
DRAWN B.R.
CHECK M.C.
SCALE 1" = 40'
DATE SEPT. 17. 80
DWG. NO. 5676

SCTO --- 1 SE25 80 561 3.00CI